

DATE: _____

SCORE: _____

SAMPLE
TEXAS ROAD RULES TEST

ANSWER
SPACES

In a passenger car or truck (with a manufacturer's rated carrying capacity of not more than 1500 pounds) which of the following must use safety belts?

1. only the driver.
2. only the driver and front seat passengers.
3. all passengers.
4. only the front seat passengers.

If you have an accident in which someone is injured, you should

1. carefully help anyone who might be hurt, and send for skilled help as quickly as possible.
2. assume that the victim is not injured if he says he is not.
3. immediately pick up the victim and take him to the hospital in your car.
4. get the name of witnesses before you do anything else.

Vehicle skids are most likely to be caused by

1. too much ice or snow on the road.
2. air pressure in tires too low.
3. air pressure in tires too high.
4. driving too fast on slippery roads.

4. A flashing red traffic light means

1. stop until the green light comes on.
2. detour.
3. slow down.
4. stop, look, and yield before proceeding.

5. When you are taking medicine prescribed for you by a doctor you should

1. ask your doctor if it is safe for you to drive.
2. never drive.
3. drive only if you feel OK.
4. drive short distances only.

If you move you should report your change of address within

1. 24 hours.
2. 10 days.
3. 48 hours.
4. 2 weeks.
5. 30 days.

7. If you are driving at the speed limit and another car sounds his horn and starts to pass, you should

1. slow down and allow him to pass.
2. refuse to give way as he is already driving at the speed limit.
3. speed up to get out of his way.
4. sound your horn and wave to warn him.

11/3/85
 107.175
 12/26/85 021
 1/1/11
 11/11/11
 30, 11/10, 11/11, 11/12

A solid yellow line on your side of the center stripe means

- 1. do not pass.
- 2. slow down.
- 3. traffic signal ahead.
- 4. you are on a multiple lane highway.

1

9. You must give a signal either by hand, arm, or by signal device

- 1. only at night
- 2. only if the other traffic is affected by your movement.
- 3. anytime you change lanes.
- 4. only if you are driving a car or truck.

3

10. When a vehicle ahead of you stops to let a pedestrian pass in front of it, you should

- 1. sound your horn.
- 2. overtake to the right.
- 3. overtake to the left.
- 4. stay in line and wait until the vehicle ahead proceeds.

4

11. When choosing your driving speed, the most important thing to consider is

- 1. the time you have to travel.
- 2. the condition of the other drivers.
- 3. the car you are driving.
- 4. the condition of the weather, traffic, road, car and driver.

4

12. The maximum fine for a first conviction of driving without a valid drivers license is

- 1. \$100.00
- 2. \$200.00
- 3. \$50.00
- 4. \$500.00

2

13. A posted speed limit of 55 means

- 1. you can always lawfully drive 55 mph on that road.
- 2. you may drive 55 mph only under favorable driving conditions.
- 3. you may drive 60 mph as officers allow an extra 5 mph.
- 4. you may drive 60 mph day or night on that road.

2

14. If you are teaching a beginner to drive, you must

- 1. be over 21 years old.
- 2. be a licensed driver age 18 or over.
- 3. have a commercial license.
- 4. have had five years driving experience.

2

1-2

แผน, ลม, ใช้พลังงาน. ๓.๓๐

ANSWER SPACES

A person's driver's license will automatically be suspended if convicted of:

- 1. four or more traffic violations.
- 2. attempting to flee from a police officer.
- 3. possessing a false driver's license.
- 4. failure to maintain financial responsibility.

3

As you near an intersection, you discover you are in the wrong lane for turning right as intended therefore, you should

- 1. wait until other cars pass and then get into the proper lane.
- 2. turn from the lane you are in if no cars are coming.
- 3. drive ahead until you can get into the proper lane, then turn at another intersection.
- 4. move quickly into the proper lane.

3

A driver waiting to make a left turn when the traffic light turns green should

- 1. turn hurriedly ahead of oncoming traffic.
- 2. wait and turn on the next yellow signal.
- 3. signal and bluff other vehicles into stopping.
- 4. turn only after there is no danger from oncoming vehicles.

4

Marijuana use will

- 1. Adversely affect a driver's concentration, judgement and perceptual skills.
- 2. not affect a driver's ability to safely operate a vehicle.
- 3. make a driver more alert.

Handwritten marks and scribbles.

If you have a blow-out while driving, you should

- 1. step on the gas.
- 2. push in the clutch and coast to a stop.
- 3. hit the brakes.
- 4. steer firmly, take your foot off the gas and brake cautiously.

4

If your drivers license is suspended you may drive only

- 1. if you get permission from the local police.
- 2. if you have an accompanying licensed driver.
- 3. if you drive on little-traveled roads.
- 4. if you obtain an essential need driver's license.

4

What is the first thing that should be done when a motor vehicle starts to skid?

- 1. apply brakes immediately.
- 2. steer for the shoulder of the road.
- 3. steer in direction of skid and steadily apply brakes.
- 4. take your foot off the accelerator and steer in the direction of the skid.

4

The most a person can be fined for a conviction of driving while under the influence of intoxicating liquor with no injury is

- 1. \$1,000.
- 2. \$5,000.
- 3. \$3,000.
- 4. \$2,000.

✓
4

23. If you are involved in an accident, with injuries, you must immediately notify.

- 1. the local police.
- 2. the county sheriff
- 3. the high patrol.
- 4. the Justice of the peace.

1

24. When turning you should give the proper signal.

- 1. at least 25 feet before turning.
- 2. at least 75 feet before turning.
- 3. at least 50 feet before turning.
- 4. at least 100 feet before turning.

✓
4 ✓

25. Why should you drive slower at night?

- 1. there is more traffic on the roads.
- 2. the distance which you can see is less.
- 3. you are more apt to get sleepy.
- 4. there are more careless drivers on the road at night.

2

A flashing yellow light means

- 1. do not turn.
- 2. stop.
- 3. slow down if other traffic is near.
- 4. always slow down.

4

27. When driving in the fog, you can see better by

- 1. using upper headlight beam.
- 2. using lower headlight beam.
- 3. using the parking lights.
- 4. switching beams frequently.

1

28. Under favorable circumstances, including reaction time, a motor vehicle with good brakes going 50 mph can be stopped within

- 1. about 55 feet.
- 2. about 100 feet.
- 3. about 133 feet.
- 4. about 188 feet.

✓
4 3

29. Including reaction time, the stopping distance is about 20 feet at 10 mph at 20 miles per hour it will be about.

- 1. 30 feet.
- 2. 45 feet.
- 3. 60 feet.
- 4. 75 feet.

✓
2

- When parking parallel, it is best to leave the curb side wheels
1. just touching the curb.
 2. 6 to 18 inches from the curb.
 3. 18 to 24 inches from the curb.
 4. 24 to 30 inches from the curb.

2

31. If you run off the pavement, you should
1. steer straight ahead and speed up.
 2. apply the brakes.
 3. turn the steering wheel quickly toward the road.
 4. steer straight and slow down before attempting to return to the pavement.

4

32. When turning left from a three lane, one way street, you should turn from the
1. right lane.
 2. center lane.
 3. left lane.
 4. either lane.

3

33. At 20 mph the average driver, from the moment he sees danger until he hits the brake, will travel about
1. 10 feet.
 2. 22 feet.
 3. 55 feet.
 4. 88 feet.

2

34. You may lawfully allow an object to extend beyond the left side of your vehicle
1. 3 inches.
 2. 6 inches.
 3. 9 inches.
 4. 12 inches.

1

35. After parking your vehicle, for the greatest safety you should exit your vehicle
1. quickly.
 2. slowly.
 3. on the curb side.
 4. on the street side.

3

36. List the number of the driver giving a proper right turn signal.



1

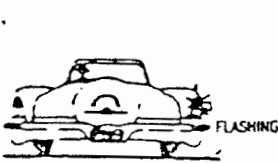

2



3

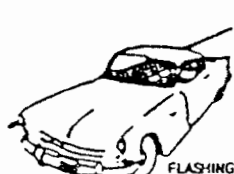

4

2

37. List the number of the motor vehicle or driver showing a proper stop signal.

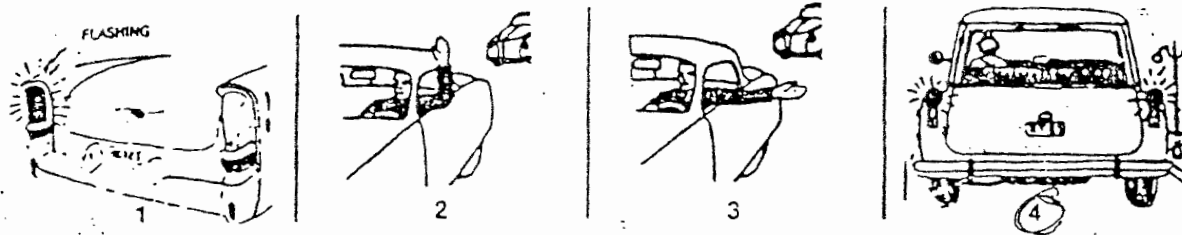

4

38. List the number of the vehicle or driver showing a right signal.

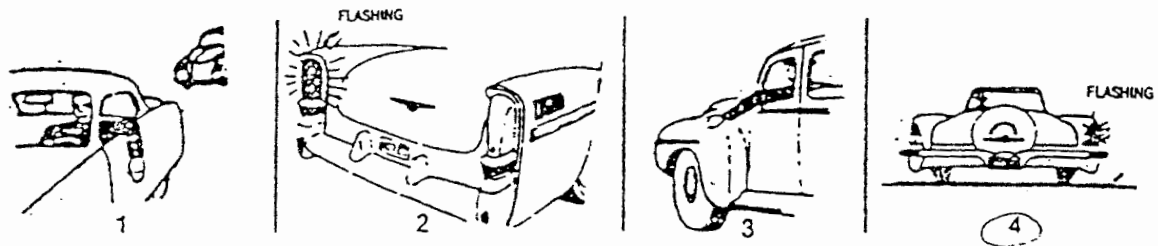

4

39. List the number of the vehicle or driver showing a proper right turn signal.

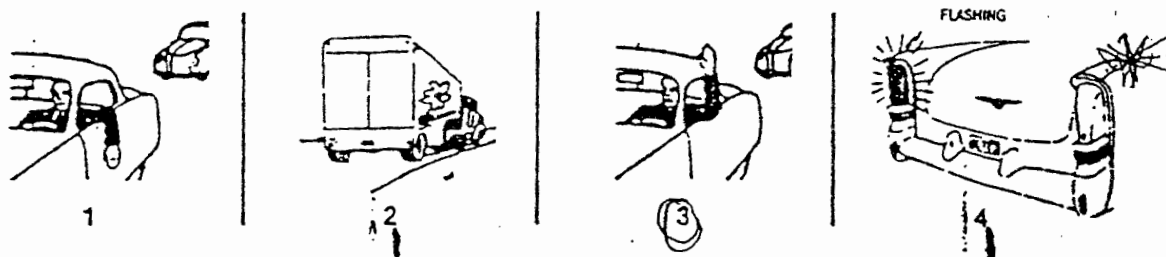

(2)

40. List the number of the car or driver giving a proper left turn signal.

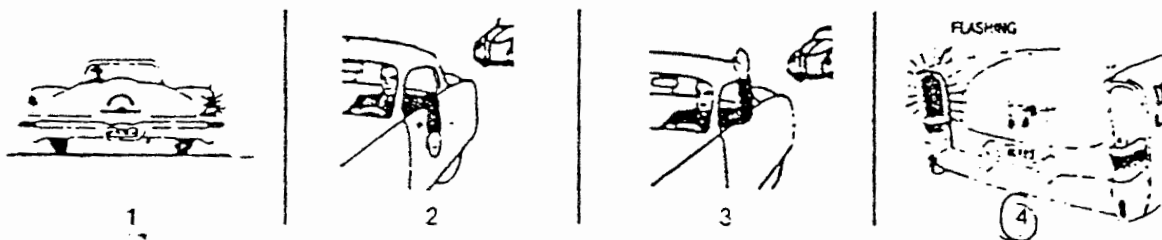

4

You must always stop when ^{→ see stop signal} .

- 1. approaching a yield sign.
- 2. you see a flashing green light.
- 3. a traffic officer instructs you to stop.
- 4. crossing a railroad track.

3

42. If a child ran into the road 45 to 50 feet ahead of your vehicle, what is the highest speed from which you could stop with good brakes before hitting him?

- 1. 20 mph.
- 2. 30 mph.
- 3. 40 mph.
- 4. 50 mph.

1

43. Heavy amphetamine use

- 1. keeps drivers awake and decreases the accident risk.
- 2. does not affect a drivers safe driving ability
- 3. makes a driver less coordinated and at times more likely to be involved in an accident.

3

44. When entering a street from a private alley or driveway, you must

- 1. always stop.
- 2. yield to approaching vehicles and pedestrians.
- 3. stop only when turning left.
- 4. sound your horn.

2

45. When making a long trip, you should stop for rest

- 1. about every two hours or 100 miles.
- 2. only when you stop for meals and gasoline.
- 3. hurry so as to reduce time spent on the highway.
- 4. about every four hours or two hundred miles.

1

The lights on your vehicle must be turned on at any time day or night when persons and vehicles cannot be clearly seen for

- 1. 350 feet.
- 2. 750 feet.
- 3. 1000 feet.
- 4. 1500 feet.

3

47. As a driver, if you refuse a test to determine the amount of alcohol in your body

- 1. your drivers license may be suspended. (90 24)
- 2. you must be fined \$500
- 3. you must be sentenced to jail for three days.
- 4. you may be required to take another driving test.

1

48. When a pedestrian walks out into the street in violation of the law, you should

- 1. insist on your right of way.
- 2. yield the right of way to avoid injuring him.
- 3. let him look out for himself.
- 4. caution him about jaywalking.

2

A green arrow showing with a red traffic light means

- 1. stop.
- 2. you may go ahead carefully in the direction shown by the arrow.
- 3. slow down.
- 4. after stopping, you may go ahead carefully in the direction shown by the arrow.

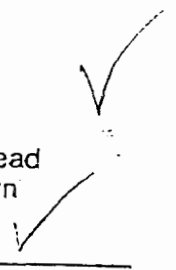

50. Pedestrians using white canes are usually
- 1. crippled.
 - 2. old.
 - 3. blind.
 - 4. deaf.

2
3

51. It is a violation of State law for pedestrians
- 1. to stand in the roadway for the purpose of soliciting a ride.
 - 2. to jaywalk on any street.
 - 3. to cross streets in groups.
 - 4. to run while crossing the street.

1

52. If you must walk on the highway, you should
- 1. walk on the left side in order to watch approaching vehicles.
 - 2. walk on the side that has the widest shoulders.
 - 3. walk on the right side in order that approaching vehicles may see you better.
 - 4. walk on the side with the lightest amount of traffic.

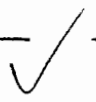

53. If you run over and kill someone while driving under the influence of intoxicating liquor, the worst offense with which you may be charged is
- 1. involuntary manslaughter.
 - 2. negligent homicide.
 - 3. drunkenness.
 - 4. driving while under the influence of alcohol.

1
1

4. If you are required to show proof of financial responsibility for the future, proof must be kept up for
- 1. 1 year.
 - 2. 5 years.
 - 3. 2 years.
 - 4. 4 years.



13

55. The rider of a bicycle observes
- 1. only the laws of common sense.
 - 2. the same laws that pedestrians observe.
 - 3. no laws that are the same as those for motor vehicles.
 - 4. all signs, signals, and traffic laws.

1 2 3

56
 Child passenger safety seats are required for all children under the age of
 1. 6 months.
 2. 1 year.
 3. 18 months.
 ④ 2 years.

1

57. A person who has been drinking alcoholic beverages will usually
 1. have an accident if he drives.
 2. have much faster reactions.
 ③ have impaired judgment and coordination.
 4. fall asleep within an hour.

3

58. On multiple lane highways slow drivers should drive
 1. in a middle lane.
 ② in the right hand lane.
 3. in the left lane.
 4. in whatever lane other slow drivers may be using.

2

59. When following another vehicle how much driving time should you maintain between yourself and the vehicles you are following?
 ② 2 seconds
 1. 1 second
 3. 3 seconds
 4. 4 seconds

2

60. The maximum fine for driving and drinking an alcoholic beverage is
 ② \$200.
 1. \$50.
 3. \$500.
 4. \$1,000.

2

61. To avoid accidents, a defensive driver should
 1. ignore the driving of others.
 2. signal only when meeting other traffic.
 ③ stay alert and look for trouble spots developing around him.
 4. insist on his right of way.

3

62. When you are caught behind a very slow truck going up a long hill, you should
 1. blow your horn in an effort to get the truck driver to move off on the shoulder.
 2. pass on the right shoulder.
 3. pass on the left half of the roadway.
 ④ stay behind the truck until you reach the top of the hill and the way is clear.

4

63. Alcohol affects a driver by
1. slowing down reaction and impairing vision.
 2. interfering with concentration and dulling judgement.
 3. creating a false sense of confidence.
 4. all of these.

64. At night, a driver should dim his headlights when an oncoming motor vehicle comes within
1. 100 feet.
 2. 200 feet.
 3. 400 feet.
 4. 500 feet.

65. As a driver, what traffic violations become a part of your permanent record in Austin?
1. only violations of city laws.
 2. only violations of state laws.
 3. only violations of county laws.
 4. all moving violations on which you are convicted.

66. If you damage an unattended vehicle you must
1. call a wrecker and have it towed to a garage.
 2. stay at the scene until the owner returns.
 3. locate the owner or leave a signed statement on the vehicle.
 4. advise an officer only.

67. Stopping a vehicle with good brakes from 20 mph under good conditions requires about _____ including thinking distance.
1. 45 feet.
 2. 80 feet.
 3. 128 feet.
 4. 186 feet.

68. Not including thinking distance, at 20 mph, lawful brakes must stop a car within
1. 10 feet.
 2. 20 feet.
 3. 25 feet.
 4. 45 feet.

69. After overtaking a motor vehicle on a two lane road, you can best judge when it is safe to drive back into the righthand lane by
1. waiting until you can see the overtaken vehicle in your rearview mirror.
 2. waiting one full minute.
 3. waiting until you can no longer see the over-taken vehicle on your right.
 4. waiting until you can no longer see the over-taken vehicle in your rearview mirror.

If blinded by an approaching motor vehicle at night, it is best to

1. leave your lights on bright to offset the glare.
2. slow down and avoid looking directly into the lights of the approaching vehicle.
3. dim your lights and continue at the same speed.
4. stop.

X

2

71. Your drivers license may be suspended for

1. any violation of the motor vehicle laws.
2. habitual reckless driving.
3. any moving violation of the motor vehicle laws.
4. causing a minor accident.

reckless = *habitu* *reckless* ✓

2

72. If you get drowsy while driving it is best to

1. take anti-sleep pills.
2. stop for a cup of coffee at the next town.
3. open fresh air vents.
4. stop, get out and walk around.

4

73. Your drivers license may be suspended for causing

1. one serious accident.
2. one minor accident.
3. one near accident.
4. two near accidents.

✓

1

74. When meeting a school bus which has stopped to pick up or discharge children, you must

1. sound your horn and carefully pass.
2. stop and wait until the bus has started or you are signaled by the driver to proceed.
3. stop and then you may carefully pass at a speed not over 10 mph.
4. slow down and pass carefully at a speed not over 10 mph.

✓

1



75. When approaching an intersection, bridge, or railroad crossing, you should never drive on the left half of the roadway when within

1. 100 feet.
2. 150 feet.
3. 200 feet.
4. 250 feet.

1

76. Cars parked on the side of a highway at night should show

1. interior lights only.
2. manual flashlights front & rear.
3. parking lights.
4. high-beam headlights.

77. The headlights should be turned on
1. only after it gets completely dark.
 2. 30 minutes before sunset.
 3. 30 minutes after sunset.
 4. at sunset.

78. Your drivers license will automatically be suspended if your are convicted of
1. violating a restriction on your license.
 2. possessing a ^{fake} driver's license.
 3. causing a serious accident while driving.
 4. failure to submit a required accident report.

79. The speed limit for passenger cars on designated rural interstates is
1. 55 mph.
 2. 60 mph.
 3. 65 mph.
 4. 70 mph.

80. When parking near a corner, you may park your vehicle no closer than
- | | |
|------------------------------|------------------------------|
| 1. 10 feet from a crosswalk. | 3. 30 feet from a crosswalk. |
| 2. 20 feet from a crosswalk. | 4. 40 feet from a crosswalk. |

81. When possible, pedestrians should walk
1. on the left side of the road facing traffic.
 2. on a sidewalk.
 3. on the right side of the road to avoid oncoming cars.
 4. on the side of the road with the lightest traffic.

82. Drivers become subject to the Safety Responsibility Law when accident damages amount to
1. \$25 to property of one person.
 2. \$50 to property of one person.
 3. over \$100 to property of all persons.
 4. at least \$1,000 to property of one person.

83. If another driver crowds you in traffic, you should
1. stay in your own lane even though it means getting sideswiped.
 2. if you can do so, move out of your lane to prevent an accident.
 3. blow your horn and wave at the other driver.

When you hear a siren coming, you should

1. turn right at the next corner.
2. speed up and get out of the way.
3. yield to the emergency vehicle.
4. continue as you are.

3

25. The most important thing in backing a motor vehicle is

1. looking back carefully.
2. looking forward carefully.
3. looking to the right carefully.
4. looking to the left carefully.

1



A vehicle should never be parked closer to a fire plug than

1. 10 feet.
2. 15 feet.
3. 20 feet.
4. 30 feet.

2

87. When approaching a green traffic light, you should

1. look both ways as you go ahead carefully.
2. speed up to avoid holding up traffic.
3. watch mainly to the right.
4. watch mainly to the left.

1

88. Seat belts are important, to both passengers & driver, because if you are thrown from a vehicle during an accident, your chances of being killed are

1. not any greater.
2. 5 times greater.
3. 3 times greater.
4. 2 times greater.

2

89. When parking downhill it is best to

1. place gears in neutral.
2. keep front wheels straight.
3. turn front wheels from curb.
4. turn front wheels to the curb.

4

90. In this picture if you were driving motor vehicle #1 you should

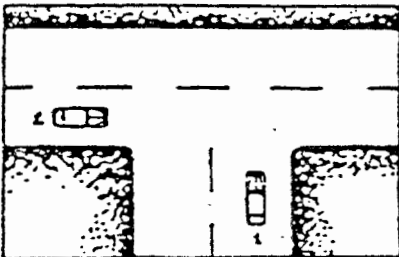

1. take the right of way.
2. yield to vehicle #2 on the through street.
3. always stop.
4. wait for a signal from the driver of vehicle #2.

2

91. In this picture if you were driving vehicle #1 you should

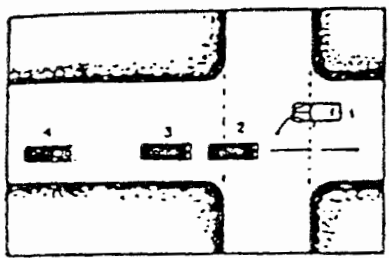

- 1. try to hold up vehicle #3 so you may turn in front of it.
- 2. try to hold up vehicle #4 so you may turn in front of it.
- 3. wait until it is safe to turn.
- 4. always speed up and turn in front of vehicle #4 so as not to hold up traffic behind.

92. In this picture the driver of the vehicle on the two lane street should

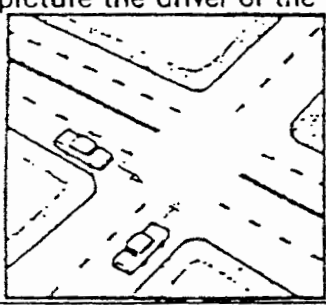

- 1. always yield to the driver on the four lane street.
- 2. stop only if there is a stop sign.
- 3. take the right-of-way.

93. In this picture the driver of the vehicle on the unpaved road should

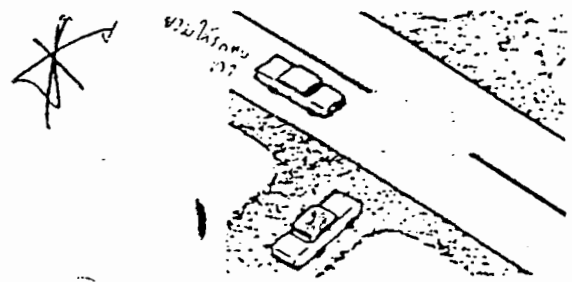

- 1. yield to the vehicle on the paved road in all instances.
- 2. take the right-of-way cautiously.
- 3. stop only if there is a stop sign.

94. In this picture, if you were driving the black vehicle, you should

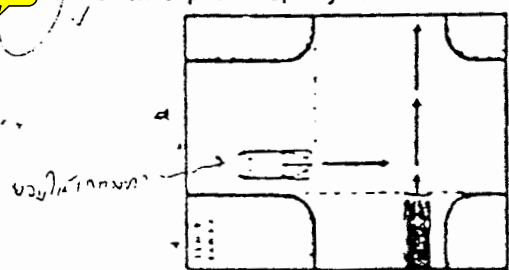

- 1. take the right of way cautiously.
- 2. wait for the driver of the white vehicle to motion.
- 3. always slow down and allow the white vehicle to cross in front of you.

**SAMPLE
TEXAS ROAD SIGNS TEST**



1. Detour
 2. Go straight ahead or turn right.
 3. Turn either right or left ahead.

1. 2
 2. 2

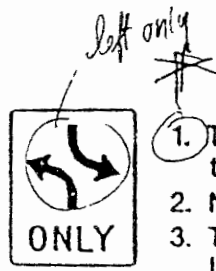

1. The center lane is used for left turns only.
 2. Never pass another car here.
 3. The road ahead curves to the left.

8. 1



1. Dim your lights.
 2. Slow down for a low place in the road.
 3. Slow down for a hill.

3. 1



1. Watch for a very dangerous crossing.
 2. Slow down for 1,000 feet of road repairs.
 3. Watch for highway machinery.

9. 1



1. Be very careful to avoid skidding in wet weather.
 2. Be very careful to avoid skidding in any weather.
 3. Be very careful to avoid getting stuck in wet weather.

4. 2



1. Go straight ahead if you are in left lane.
 2. Turn left from left lane only.
 3. Turn left from either lane.

10. 3



1. Always stop.
 2. Yield to other traffic.
 3. Expect other traffic to yield to you.

5. 2



1. Always stop.
 2. Look out for a train.
 3. Get ready to cross a rural road.

11. 2



1. Slow down for a right curve.
 2. Slow down for a left and right curve.
 3. Slow down for a left and right turn.

6. 3



1. Get ready to detour.
 2. Watch for a drop from the pavement edge to the shoulder.
 3. Speed up to normal as you are at the end of a paving project.

12. 2



1. Slow down very slowly.
 2. Stop only when other traffic is close.
 3. Always stop completely.

13. 1



1. Know that Texas Highway 158 continues straight ahead.



1. Look out for a train.
2. Disregard if you cannot read the sign.
3. Always stop, look and listen.

14. 1



1. Watch for a stop sign
2. Watch out for crossroad traffic.
3. Slow down for a change in the highway surface.

15. 2

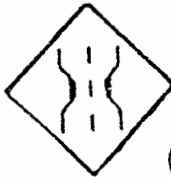

1. Stop and wait for oncoming cars to cross first.
2. Speed up to beat other cars across
3. The bridge ahead has room for only two traffic lanes.

16. 3



1. Look for detour, road closed.
2. Slow down for a winding road.
3. Slow down for a very dangerous intersection or curve.

17. 3



1. Watch for children.
2. Always sound your horn.
3. Drive around this area.

18. 1

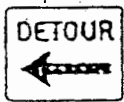

1. Get ready to enter a one way street.
2. Follow a temporary route to the left.
3. Stay on the main highway if you can

19. 2



1. Slow down for a double curve.
2. Pass either side of sign: divided roadway ahead.

20. 2



1. Slow down for a winding road.
2. Slow down for a double turn.
3. Slow down for a reverse curve

21. 1

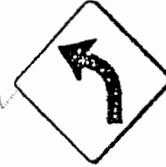

1. Slow down for a left turn.
2. Look for a detour to the left.
3. Slow down for a left curve.

22. 3



1. The pavement ahead narrows.
2. Watch for traffic controls.
3. Get ready to enter a main highway.

23. 1



1. Slow down for a side road to the right.
2. Slow down for a curve to the right.
3. Slow down for a turn to the right.

24. 3



1. Slow down, watch for people crossing the street on foot.
2. Pedestrians are not permitted to cross in this area.
3. You are near an intersection.

25. 1



1. Be sure your load is not wider than 12 ft. 6 in.
2. Be sure your load is not higher than 12 ft. 6 in.
3. Be sure your load is not longer than 12 ft. 6 in.

26. 2



1. Always stop completely.
2. Stop only when the way is not clear.

27. 1





- tion may exist on bridge.
- Speed up and hurry across the bridge.
 - Continue as you are; sign is displayed regardless of conditions.

42. 2



- Drive 25 miles per hour around the curve ahead.
- Know that the highest safe speed for the curve ahead is 25 mph.
- Always stay in the right hand lane here if not driving over 25 mph.

43. 2



- Drive only in the right hand land.
- Keep in the right hand lane when driving slow.
- When driving slow over-take to the right.

44. 2



- Stop before crossing the intersection ahead.
- Watch right and left for cross traffic.
- Turn around as the road "dead ends" ahead.

45. 1

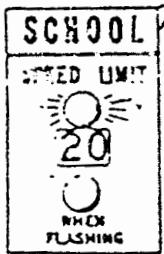

- Vehicles must not exceed the shown speed limit when the yellow light flashes.
- The speed limit should only be observed when children are seen.
- Only school buses must observe this sign.

46. 2



- Detour
- Watch for a construction or maintenance project ahead.
- Stop until you are waved on



- Prepare for a change in road surface; pavement ends.
- Prepare for two-way traffic ahead; divided highway ends.
- Prepare for a reduction in number of traffic lanes ahead.

48. 2



- Look for a detour.
- Watch for machinery and workers.
- Disregard, as this sign is for construction workers.

49. 1



- Left turn permitted, on green arrow, as approaching traffic directed to stop.
- All traffic must turn.
- Stop before turning left.



50. 3



- Slow down for a winding road.
- Slow down for a double curve.
- Slow down for a left and right turn.

51. 3



- Watch for water trucks.
- Trucks are not permitted in this area.
- Prepare to reduce speed for a downgrade.

52. 2



- Slow down for a low place in the road.
- Slow down for a sharp rise in road.



28. 2

1. Always look for a curve ahead of this shape sign.
2. Watch for a hazard in or near the roadway.
3. Disregard if you cannot read the sign.



35. 3

1. Speed up to normal as you approach the end of a paving project.
2. Get ready to detour.
3. Expect a change in the road surface.



29. 2

1. Enter the street ahead slowly.
2. Get ready to turn right or left.
3. Stop before entering the street.



36. 3

1. Stop and wait for on-coming cars to cross first.
2. Speed up to beat other cars across.
3. Stay carefully in the right hand lane.



30. 1

1. Be extra careful not to run off of the pavement.
2. Drive on the shoulders when meeting wide trucks.
3. Watch for soft spots in the roadway.



37. 2

1. Get ready to cross a two-way street.
2. Get ready to enter a two-way street.
3. Get ready to turn as you cannot enter the next street the way you are going.



31. 3

1. Slow down for a right turn.
2. Watch for side road traffic to the right.
3. Drive to the right.



38. 3

1. Look out for gravel trucks.
2. Look out for cattle running loose.
3. Do not apply brakes suddenly or make sharp turns.



32. 3

1. Drive at least 55 mph.
2. Drive 55 mph in the daytime only.
3. Drive no faster than 55 mph day or night.

*

33. 3



39. 1

1. Stop.
2. Watch especially for emergency vehicles here.
3. Be ready to yield to other traffic entering the same lane.

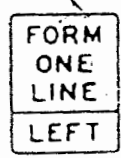

34. 3

1. Prepare to merge into only one lane of traffic.
2. Stop and wait for signal from workmen.
3. Disregard if driving in left lane.



40. 3

1. Watch for a dangerous intersection.
2. Slow down for end of the road.

1. Continue on; stopping is not

53. 3



1. Look for another route as only trucks may use the route ahead.
2. Look out for a train at a railroad track crossing ahead.
3. Watch for trucks entering or crossing the highway.

54. 2



1. Know that US Highway 158 runs straight ahead.
2. Know that Texas Highway 158 runs right and left ahead.
3. Know that it is 158 miles to the Texas boundary line.

55. 1



1. Left turns are prohibited at this intersection.
2. Move over into the right lane if you are driving slow.
3. You may turn left after a complete stop.

56. 1



1. Never pass another vehicle at this location.
2. Pass only if you are in a hurry.
3. Cross the double stripe and return quickly when overtaking here.

57. 3



1. Slow down for a right and left turn.
2. Slow down for a left and right curve.
3. Slow down for a right turn.

58. 3



1. Detour to the right ahead.
2. If driving slow take the route to the right.
3. Watch for side road traffic to the right.



- Be careful not to sidewipe a solid object which this sign marks.
2. Slow down for a sharp bend in the road ahead.
 3. Slow down for a road side barber shop.

60. 3



1. Watch mostly to the right for other traffic.
2. Watch mostly to the left for other traffic.
3. Watch right and left for other traffic.

61. 2



1. Slow down for a reverse turn ahead.
2. Watch for side road traffic to the right.
3. Get ready to cross or enter a one way street to the right.

62. 2

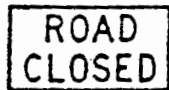

1. If driving locally, go on around the sign.
2. Look for a detour or turn around and go back.

63. 1

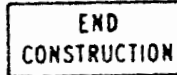

1. Return to normal highway speed after passing.
2. Slow down for men working ahead.
3. Get ready to turn right or left as you are approaching the end of the road that is open.

64. 3



1. Slow down for a dip in an intersection.
2. Slow down for a "T" intersection.
3. Slow down for a "Y" intersection.

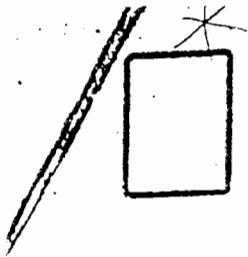

65. 3

1. Slow down for extreme danger ahead.
2. Stop if you cannot read the sign.
3. Know that this shape sign usually gives instructions and information.

66. 3



1. Slow down for a right curve.
2. Slow down for a right and left turn.
3. Slow down for a right and left curve.

67. 3



1. Know that the lawful speed limit is 35 mph in this zone.
2. Drive in the left lane if you are going over 35 mph.
3. Slow down to at least 35 mph for the curve ahead.

68. 3



1. Understand that you are on a road which circles off and returns to Highway 270.
2. Know that you are driving at an altitude of 270 feet.
3. Understand that you are on a short state highway in a city or urban area.

69. 2



1. Exit to right for Hwy. No. 35.
2. Slow to 35 mph to exit express way.
3. Maintain a speed of at least 35 mph on expressway.

70. 3



1. Always drive only in the right-hand lane here.
2. Always yield the right-of-way to the car on the left.
3. Go straight ahead or turn right.

71. 2



1. Watch for side road traffic to the right.
2. Drive to the right.
3. Slow down for a right turn.



1 When parking your car at this curb you should
 A. turn the wheels toward the curb.
 B. turn the wheels away from the curb.
 C. park with your right wheels up against the curb.
 D. park very close to the car in front of you.

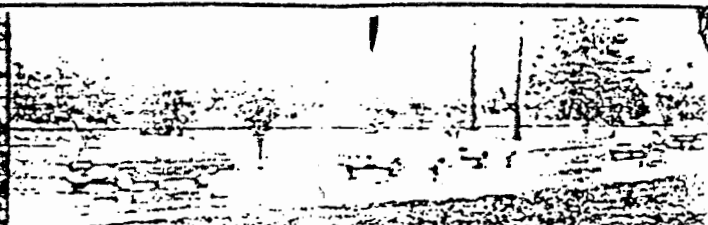

2 In this heavy-rain, low-visibility situation, you should
 A. use your parking lights.
 B. use your low-beam headlights.
 C. use your high-beam headlights.
 D. leave all your lights off.



3 If a policeman asked you to take a test to determine the amount of alcohol in your body and you refuse,
 A. you may be fined \$1,000.
 B. your license may be suspended up to ninety days.
 C. you may be arrested for negligence.
 D. you are protected from further legal action by law.



4 If you damage an unattended vehicle you should
 A. get the vehicle's license plate number and talk to the driver later.
 B. leave a note with your name and address.
 C. leave and not worry about such minor damage.
 D. be sure to wait until the driver comes back.

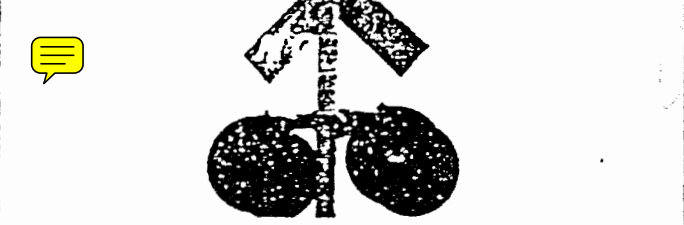

5 In this situation you should
 A. stop and proceed only if it is safe.
 B. stop only if a train is near.
 C. stop, but then drive quickly across the tracks.
 D. look both ways before you drive across the tracks.



6 The drivers of these cars must make written reports to the department of public safety within
 A. 5 days.
 B. 10 days.
 C. 20 days.
 D. 30 days.

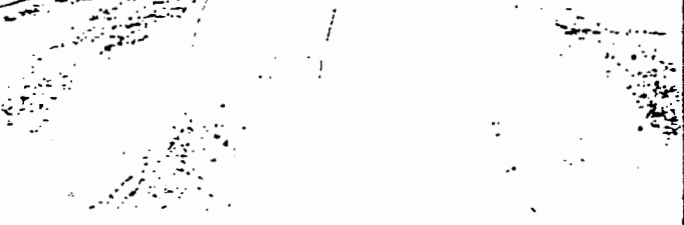

7 In this situation the broken white lines separate
 A. passing lanes from the other lanes.
 B. shoulders of the road from the driving lanes.
 C. lanes of traffic moving in the same direction.
 D. lanes of traffic moving in opposite directions.



8 If you were one of the drivers in this situation you should
 A. move your car out of the traffic lane if possible.
 B. leave your car where it is until the police arrive.
 C. continue on to your destination if your car will drive.
 D. leave your car where it is and hitch a ride to a garage.

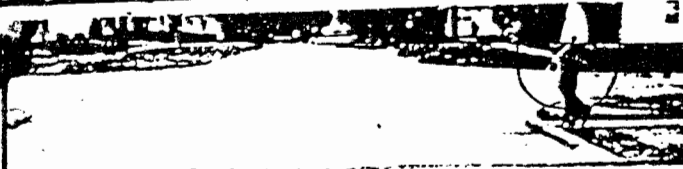

YOUR CAR

When approaching this intersection you should

A. proceed, since you have the right-of-way.
 B. slow down and proceed with caution.
 9 C. let the man cross in front of you.
 D. pull over to the curb and stop.

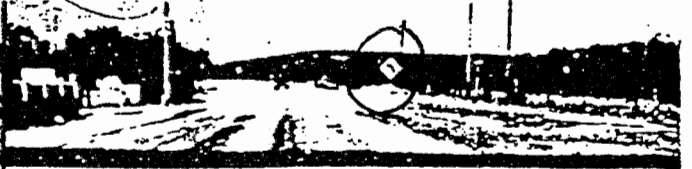

YOUR CAR

In this situation

A. the road makes a sharp left turn ahead.
 10 B. the road makes a gradual curve to the left ahead.
 C. it is legal for you to pass on this part of the road.
 D. you should keep left on the curve ahead.



YOUR CAR

When approaching this intersection, you must legally

A. yield to the car on the left.
 11 B. yield to the car on the right.
 C. yield to both cars.
 D. continue driving as you have the right-of-way.

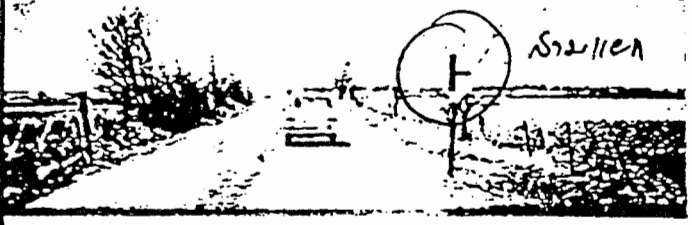

YOUR CAR

In this situation you

A. should watch for cars entering from the left.
 B. cannot pass the car ahead at any time.
 12 C. should watch for cars entering from the right. *
 D. must turn right at the next intersection.



YOUR CAR

The driver of the car on the left is signaling and moving into your traffic lane: you should

13 A. slow slightly so he will have room. *သိပ်နှော*
 B. maintain your present speed.
 C. honk and warn him that you are there.
 D. speed up so he can see you.



YOUR CAR

If you want to pass the car immediately ahead you may

14 A. pass on the right or left. *ညီညီ*
 B. pass only on the right.
 C. pass only on the left.
 D. not pass on this street.



YOUR CAR

In this situation you should

15 A. pass on the left.
 B. pass on the right.
 C. pass on the bridge. *(အိမ်ကန်ပေါ်ကနေ)*
 D. not pass.



YOUR CAR

In this situation you may

16 A. pass on the left at any time.
 B. pass now since there is no oncoming traffic.
 C. pass if you do not go over the speed limit.
 D. not pass on this stretch of road.



STRETCH *

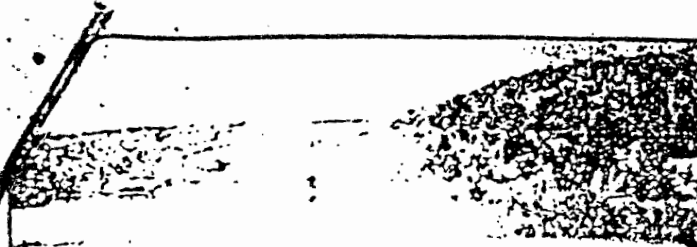

11. 17. 18. 19. 20. 21. 22. 23. 24.

YOUR CAR

If you want to pass this motorcycle, you should

- A. allow him only half a lane.
- B. wait until the yellow line runs out.
- C. move into the left lane and pass.
- D. wait until there is no oncoming traffic.

17



YOUR CAR

When you see the flashing red lights on the bus in this situation, you should

- A. stop completely.
- B. slow down.
- C. pull off the road.
- D. honk your horn.

18



YOUR CAR

If the car in front of you is moving very slowly, you should pass

- A. because it is legal to do so.
- B. carefully on the right.
- C. because you have sufficient space and time.
- D. only if the car moves off the pavement.

19

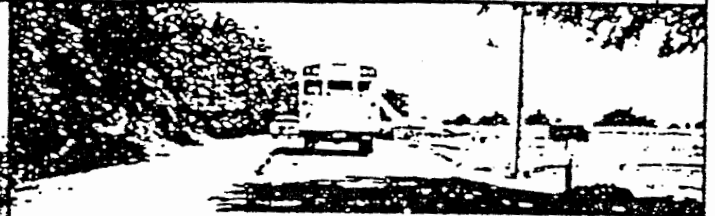

YOUR CAR

When approaching a school bus with its red lights flashing you should

- A. stop completely then pass cautiously.
- B. pull off the road and pass on the right.
- C. stop until the bus moves or the driver signals you to pass.
- D. slow down and pass on the left if it is safe.

20



YOUR CAR

One thing you must avoid doing in this and other multi-lane streets is

- A. driving very long in someone's "blind spot".
- B. following too far behind another car.
- C. passing on the right.
- D. passing on the left.

21

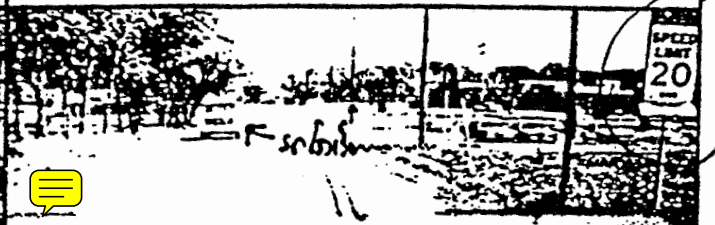

YOUR CAR

In this situation you should

- A. drive 20 mph.
- B. pull over to the right edge of the road and stop.
- C. pull to the right edge of the road and drive slowly.
- D. stop immediately where you are.

22

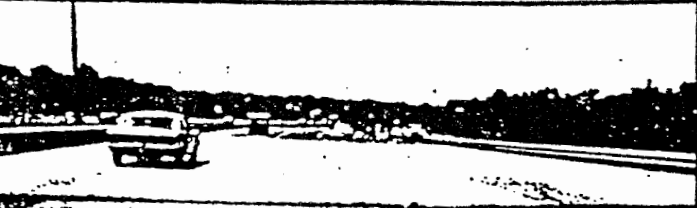

YOUR CAR

If you are driving below the normal flow of traffic speed, you should drive in

- A. the left lane.
- B. the middle lane.
- C. the right lane.
- D. any lane.

23



YOUR CAR

If you want to turn right at this intersection, you should

- A. honk your horn to warn the pedestrians.
- B. cautiously drive in between the pedestrians.
- C. yield the right-of-way to the pedestrians.
- D. turn quickly in front of the pedestrians.

24

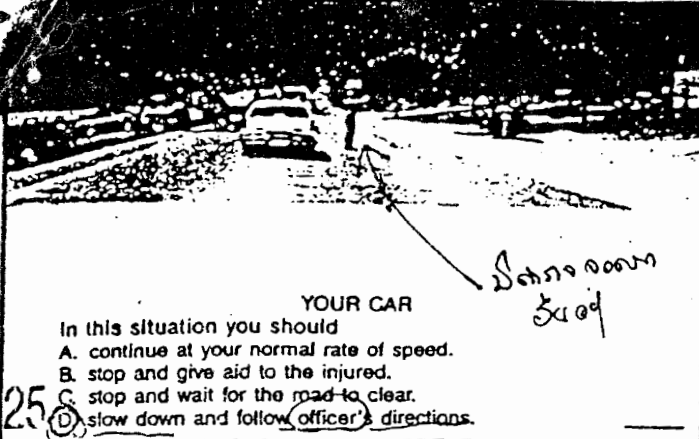

YOUR CAR

In this situation you should

- A. continue at your normal rate of speed.
- B. stop and give aid to the injured.
- C. stop and wait for the road to clear.
- D. slow down and follow officer's directions.

25

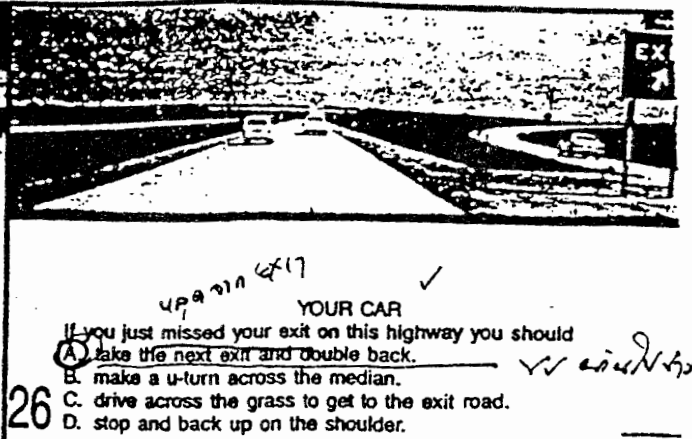

YOUR CAR

If you just missed your exit on this highway you should

- A. take the next exit and double back.
- B. make a u-turn across the median.
- C. drive across the grass to get to the exit road.
- D. stop and back up on the shoulder.

26

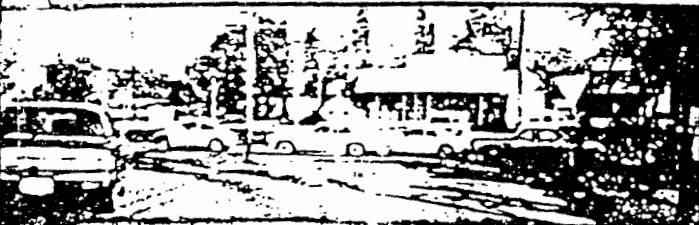

YOUR CAR

In this situation you may

- A. not drive in either of these lanes.
- B. go only on the right side of the traffic island.
- C. go only on the left side of the traffic island.
- D. go to either side of the traffic island.

27



YOUR CAR

The driver in front of you is going to

- A. turn left.
- B. turn right.
- C. stop.
- D. make a u-turn.

28

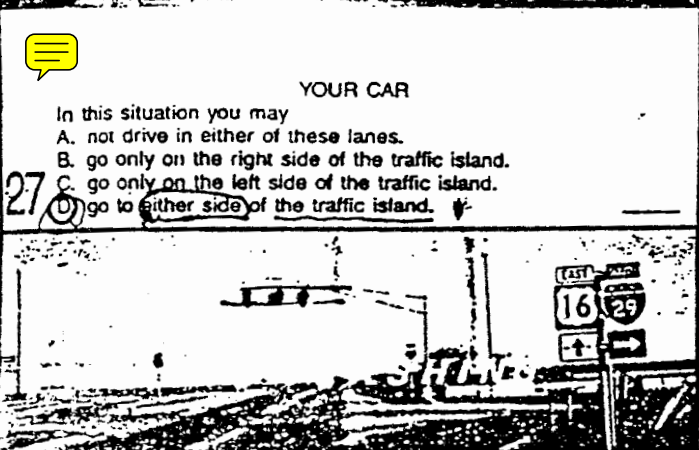

YOUR CAR

These flashing lights indicate that you should

- A. stop and then proceed when it is safe.
- B. stop and wait for the lights to quit flashing.
- C. maintain your speed, but watch for other cars.
- D. slow down and proceed with caution.

29

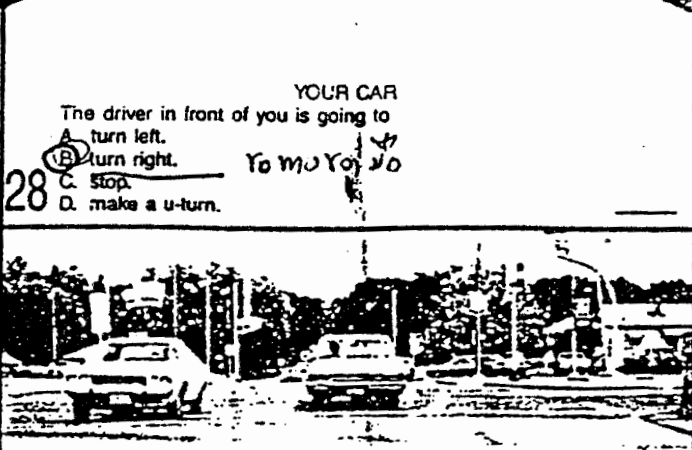

YOUR CAR

In this situation, where the light has just turned from green to yellow you should

- A. stop at the corner.
- B. slow and proceed with caution.
- C. continue through the intersection.
- D. speed up to make the light.

30

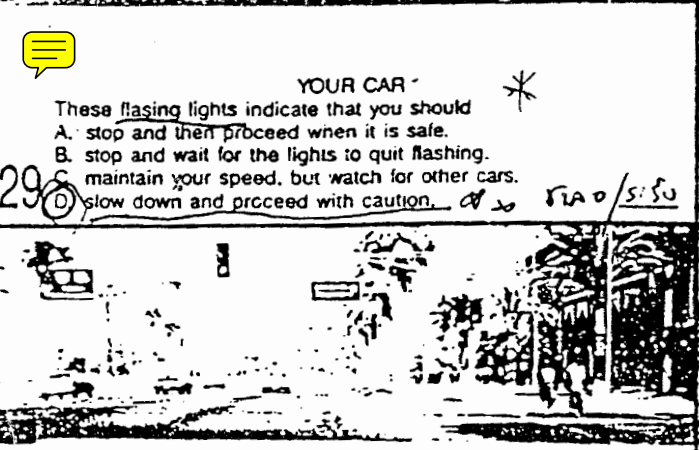

YOUR CAR

If you want to turn right at this intersection, you should

- A. stop and proceed carefully.
- B. wait until the pedestrians have crossed.
- C. stop and wait until the light changes.
- D. turn in front of the pedestrians.

31

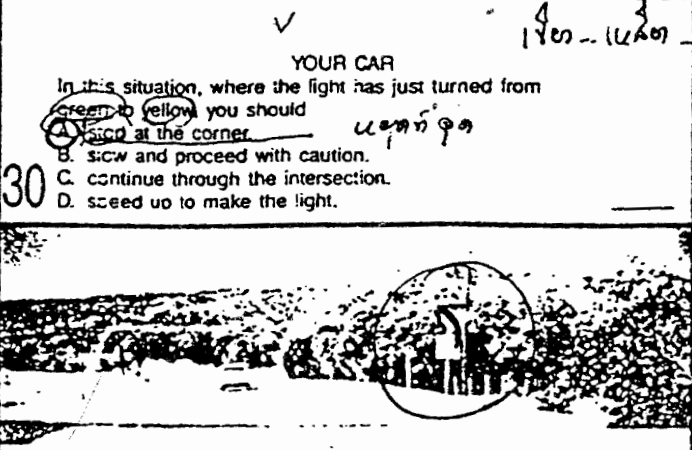

YOUR CAR

This sign indicates that

- A. there is a sharp turn to the left.
- B. you should slow to 50 mph after the next curve.
- C. there is a side road to the left ahead.
- D. there is a gradual curve to the left.

32